

# SPRING SCHEDULE 2011

SEE YOURSELF IN A WHOLE NEW LIFE  
SAN JUAN CENTER



## Graduation is just around the corner!

The deadline to apply for Spring Quarter Graduation Ceremonies and be recognized in the ceremony program or be considered for academic awards is April 4th!

**San Juan Center Commencement — June 9**



WASHINGTON MONTHLY MAGAZINE 2010  
HAS RANKED SKAGIT VALLEY COLLEGE AS

**19<sup>TH</sup> IN THE NATION!**

*With the 2010 recognition, Skagit Valley College becomes the only community college in Washington to appear on both the 2007 and 2010 lists.*



Classes begin

**Tuesday, March 29**

For course descriptions, please visit  
[www.skagit.edu/schedules](http://www.skagit.edu/schedules)

**WWW.SKAGIT.EDU**



## Welcome to Skagit Valley College!

Although we continue to endure difficult economic times, it is important to remember that Washington's community and technical colleges are committed to strengthening our local economy by preparing a well-educated workforce. Within our district, Skagit Valley College remains focused on providing high quality education and state-of-the-art training to the communities we serve in Skagit, Island, and San Juan counties.

Our commitment to you is solid and timeless, built upon the legacy of people whose contributions have helped shape SVC as a center of learning excellence. These individuals are exceptional faculty who challenge you to reach higher, fellow students who share the dream of a brighter future, and valuable donors who give generously in support of your success.

For many of you, Spring Quarter will mark the culmination of your degree or certificate requirements – congratulations! We look forward to celebrating your success at our commencement exercises in June.

While we face additional budget cuts, I have faith that Skagit Valley College's unique culture and spirit of service to students will enable us to sustain our core mission. I am confident that we will continue to provide a positive learning environment for you.

So, if you are considering new career options, beginning your college experience, or enhancing your basic skills, I trust that SVC will be your solution to a brighter future.

On behalf of the faculty, staff, administration, and Board of Trustees, I extend my best wishes for your success.

Sincerely,

**Dr. Gary Tollefson**  
**President**

### — Our Mission Statement —

Skagit Valley College exists to expand opportunities and horizons for students and to improve the communities in which they live. We achieve this by welcoming and valuing diverse learners, providing quality education and support, and contributing community leadership and service.

### Board of Trustees



John Stephens, Chair



Debra Lisser, Vice Chair



Tom Moser



Don Piercy



Margaret Rojas

# Welcome to San Juan Center

221 Weber Way  
Friday Harbor, WA 98250



## Hours of Operation:

8 am - 5:30 pm, Monday - Thursday  
SVC will be closed in observance of Memorial Day, May 30.

## Frequently Called Numbers

### SAN JUAN CENTER

Information ..... 378.3220  
Fax.....378.5898

### MOUNT VERNON CAMPUS

Toll Free ..... 1.877.385.5360  
Switchboard.....360.416.7600  
Bookstore..... 416.7728  
Cooperative Education/Student Employment ..... 416.7684  
Disability Support Services.....416.7818  
Financial Aid..... 416.7666  
GED.....416.7820  
Graduation .....416.7663  
Library/Media Center .....416.7850  
Registration..... 416.7700  
SVC Foundation.....416.7717  
Veterans' Office.....416.7610  
Worker Retraining.....416.7649

## INTERNAL REVENUE SERVICE TREASURY REGULATION

To comply with federal laws, we are required to ask for your Social Security number (ssn) or individual taxpayer identification number (itin). We will use your SSN/ITIN to report Hope Scholarship/ Life Time tax credit, to administer state/federal financial aid, to verify enrollment, degree and academic transcript records, and to conduct institutional research. If you do not submit your SSN/ITIN, you will not be denied access to the college; however, you may be subject to civil penalties (refer to Internal Revenue Service Treasury Regulation 1.6050S-1(e)(4) for more information). Pursuant to state law (RCW 28B.10.042) and federal law (Family Educational Rights and Privacy Act), the college will protect your SSN from unauthorized use and/or disclosure.

*Skagit Valley College provides a drug-free environment and does not discriminate on the basis of race, color, national origin, sex, disability, sexual orientation, or age in its programs and employment. The following person has been designated to handle inquiries regarding the non-discrimination policies:*

**Executive Director of Human Resources**  
2405 E. College Way  
Mount Vernon, WA 98273  
360.416.7794

## Inside this Issue

BlackBoard Instruction ..... 10  
Community Education..... 13  
**Course Offerings**  
    Academic..... 7  
    Community..... 13  
Frequently Called Numbers..... 3  
How to Read this Schedule ..... 3  
Refund Schedule..... 6  
**Registration Information .....4**  
    Getting Started..... 3  
    In-Person Registration..... 4  
    Mail-in Registration ..... 4  
    Online Registration..... 4  
    Non-Degree-Seeking Students..... 15  
    Tuition & Fees..... 5  
Office Hours ..... 3

## Getting Started is Easy!

### Apply for admission -

Fill out an application or apply online at [www.skagit.edu](http://www.skagit.edu)

### Apply for Financial Aid if you need financial assistance

The FAFSA form is available at your high school, college, or at [www.fafsa.ed.gov](http://www.fafsa.ed.gov). You may contact SVC Financial Aid, 360.416.7666

### Take the COMPASS placement test

To schedule a COMPASS appointment, call 360.378.3220

### Send your transcripts to SVC Admissions

If you are a Running Start student: Submit an official high school transcript. If you have attended a previous college, submit an official college transcript.

### Plan your program with an advisor

To schedule an appointment, call 360.378.3220

### Register for classes - Pay tuition & fees

## IMPORTANT DATES

Classes Begin ..... Mar. 29  
Memorial Day ..... May 30  
Final Exams End..... June 8

Course Number	Course Name	Course Description	
<b>ART 102</b>	<b>Drawing II</b>		
Studio course for advanced students, emphasis on form and composition.			
0050 ART 102 S A	(4)	8:30-10:30 MW H-66 Tate	
Line #	Section	Time Day(s) Room Instructor	
	Intensive Area	Credits	

Every effort has been made to assure the accuracy of the information contained in this publication. Students are advised, however, that such information is subject to change without notice, and advisors should, therefore, be consulted on a regular basis for current information. Skagit Valley College catalogs, class schedules, web site, fee schedules, etc., do not create binding contracts between Skagit Valley College and its students. The college and its divisions reserve the right at any time to make changes in any regulations or requirements governing instruction in and graduation from the college and its various divisions. Changes shall take effect whenever the proper authorities determine and shall apply not only to prospective students but also to those who are currently enrolled at the college. Except as other conditions dictate, the college will make every reasonable effort to ensure that students currently enrolled in programs, and making normal progress toward completion of any requirements, will have the opportunity to complete any program which is to be discontinued. The college's total liability for student claims related to classes or programs shall be limited to the tuition and expenses paid by the student to the college for those classes. In no event shall the college be liable for any special, indirect, incidental or consequential damages, including but not limited to, loss of earnings or profits. Please be advised that your photo may be taken and used in materials, including the SVC web site, to promote the College. If you do not want your photograph used, please contact the SVC Public Information Office, 360.416.7623.

## REGISTRATION SCHEDULE FOR SPRING

*Before registering, contact your advisor for help in choosing classes.*

Returning students..... Feb 8	Classes Start.....Mar 29
New Advised Students ..... Feb 24	Late Registration.....Mar 29 to Mar 31
Open Enrollment ..... Mar 4	With Instructor Permission Only
Tuition & Fees Due ..... Mar 9	..... April 1

**Tuition/Fees**  
are due at the time of registration on or after  
**March 9, 2011.**  
Keep track of your place on any waitlists.  
Your fees are due immediately upon enrollment from the waitlist.

### Online Registration

**Online Registration hours:**  
**8 am-8 pm daily, except holidays**

1. Visit our web site, [www.skagit.edu](http://www.skagit.edu)
2. Click on *MySVC*.
3. Click on Register Online.
4. Enter your login information
  - » Student Identification Number (SID).
  - » Personal Identification Number (PIN).  
This is usually your birth date in MM/DD/YY format.
  - » Quarter you wish to register for from the drop-down menu.
5. Click **Enter Registration**.
6. Read the Welcome Page info and click **Continue**.

#### Using the Registration Screen to Add a Class

In an open box on the left-hand frame, enter the line number for each course you have selected. You may enter up to five classes at one time. Prerequisites must be added at the same time. After entering each number, click **Submit Add/Drop**.

#### To Add a Class with an Entry Code

- » You must first obtain the code from the instructor or department chair.
- » Enter the course line number and click **Submit Add/Drop**.
- » A message will display informing you that an entry code is required for the course you have selected. In the open box, enter the correct entry code. Click **Submit Entry Code**.

#### To Add a Variable Credit Course

To register for a variable-credit course, register first for that course before adding others, as the system will enroll you in the maximum number of credits available for the course. You may adjust the credits after you have registered for it.

- » Enter the course line number and click **Submit Add/Drop**.
- » Click **Change Credits**.
- » In the box displaying the current number of credits assigned to the course, enter the number of credits you need. Click **OK** to accept the change.

#### To Drop a Class

- » Enter the line number. Click **Submit Add/Drop**.
- » A message will display that you are about to drop a course. Click **OK** to confirm or **Cancel** to remain enrolled in the course.

#### To Complete Registration

- » Click **Finish**.

### Waitlist

**REMEMBER:** When you are on a waitlist and an opening occurs, you will be automatically registered for the course. **Check the waitlist daily to avoid unwanted debt.** To check your position, see if you have been enrolled in a class from the waitlist, or if you have been removed from the waitlist go to [www.skagit.edu](http://www.skagit.edu), click the *MySVC* link, then under **Student Toolbox** (left column), click **Registration Tools**, then **Check/Drop Waitlists**.

**THE WAITLIST FUNCTION IS NOT AVAILABLE ONLINE AS OF MARCH 31, 2011, 5:00 PM.**

- **NOTE:** It is your responsibility to monitor your movement on the waitlist. You will be charged for all classes in which you are enrolled from the electronic waitlist.

### Mail-In Registration

Complete the Mail-In Registration Form on page 8 of this schedule. Send it, together with a check, money order or credit card authorization, to:

**SVC Mail-In Registration**  
**2405 East College Way**  
**Mount Vernon, WA 98273-5899**

Or, fax your completed Registration Form and credit card authorization to **360.416.7890**

**NOTE:** *SVC reserves the right to return registration forms that are incomplete or submitted without payment.*

### In-Person Registration

All new and Non-Degree-Seeking students can register in-person at the Registration Office at any campus or center. The following students must register in-person or with advisor assistance:

- » New Students attending for the first time
  - » Adult Basic Education
  - » High School Completion
  - » Under 18 years of age
  - » Students who require departmental or program advisor signatures on their registration form.
  - » Students registering on a space-available basis (including the Unemployed/Underemployed Tuition Waiver and Staff Waiver) must register in person on or after the first day of the quarter
- Students in the following programs register in class during the first day of class:
- » Head Start
  - » Family Life
  - » Apprenticeships

### Helpful Hints with Online Registration

Your **SID** number is a 9-digit system-assigned number. Your **PIN** is your birth date as a 6-digit number until you change it.

*Example: July 4, 1980 = 070480*

#### To Change your PIN using *MySVC*

- Enter Student ID number
- Enter PIN
- Enter new 4-6 digit PIN
- Enter new PIN once more & confirm it

#### Class Schedule Printout

If registering in person, you will be given a copy by the Registration staff. Or, download it from the website, [www.skagit.edu](http://www.skagit.edu), using the *MySVC* link, or print a copy using the student kiosks at the Mount Vernon and Whidbey Island campuses.

#### Quarter Codes

- 1 = Summer
- 2 = Fall
- 3 = Winter
- 4 = Spring

#### Former Students

Former students (before 1995) must request a PIN before using online registration.

- **The Schedule Planner**– use it to help plan your classes! From the *MySVC* page, under **Student Toolbox** (left column), click **Registration Tools**, then **Plan Schedule**.
- You can transfer line numbers to the Registration page!

#### Need Your Registration Date & Time?

- Go to the *MySVC* link at [www.skagit.edu](http://www.skagit.edu)
- Click on **View Registration Date/Time**.
- Enter your SID and PIN.

## Spring Payment Deadline: March 9

### Don't forget! Spring Quarter tuition is due March 9, 2011 .

If you register on or after March 9, 2011 , you must pay upon registration or show evidence of approved financial aid or other sponsorship.

- Pay by Visa, MasterCard, cash, check or money order at the Cashier's Office.
- Use online registration to pay by credit card.
- Mail a check or money order (made out to SVC) to the Cashier's Office.  
*Checks must arrive on or before the payment deadline.*

## Tuition & Fees

### Washington State Residents

CREDITS	TUITION	FEES*	TOTAL
1	87.00	7.50	94.50
2	174.00	15.00	189.00
3	261.00	22.50	283.50
4	348.00	30.00	378.00
5	435.00	37.50	472.50
6	522.00	45.00	567.00
7	609.00	52.50	661.50
8	696.00	60.00	756.00
9	783.00	62.50	845.50
10	870.00	65.00	935.00
11	905.00	66.00	971.00
12	940.00	67.00	1,007.00
13	975.00	68.00	1,043.00
14	1,010.00	69.00	1,079.00
15	1,045.00	70.00	1,115.00
16	1,080.00	71.00	1,151.00
17	1,115.00	72.00	1,187.00
18	1,150.00	72.00	1,222.00

### Overload charges (over 18 credits):

Academic Programs.....\$78.40 per credit  
 Vocational Programs.....\$12.60 per credit

### Non-Resident Waiver

Students who are U.S. citizens or INS permanent residents may enroll Fall Quarter under the following per credit rate:

CREDITS	TUITION	FEES*	PER CREDIT
1-8	100.00	7.50	107.50
9-10	100.00	2.50	102.50
11-17	77.00	1.00	78.00
18	77.00	0.0	77.00

### Overload charges (over 18 credits):

Academic Programs.....\$69.80 per credit  
 Vocational Programs.....\$12.60 per credit

## International Students

CREDITS	TUITION	FEES*	PER CREDIT
1-8	259.00	7.50	266.50
9-10	259.00	2.50	261.50
11-17	40.00	1.00	41.00
18	40.00	0.0	40.00

### Overload charges (Over 18 credits)

Academic Programs.....\$250.40 per credit  
 Vocational Programs.....\$42.85 per credit

## Adult Basic Education/ESL

\$25.00 per person per quarter

### \* Fees:

*General Fee—\$1 per credit up to a maximum of \$17 per quarter. In exchange for paying this fee, students receive ASSET and COMPASS testing as they enter the college, unlimited transcript requests prior to and after graduation, and graduation regalia and diplomas.*

*Student Technology Fee—\$5 per credit up to a maximum of \$40 per quarter. This is a student-controlled fee that pays for student-use technology such as computers and staffing for general computer labs, student e-mail, and other emerging technology enhancements.*

*ASSVC Self Assessed Building Fee—\$1.50 per credit up to a maximum of \$15 per quarter. Funds collected from this fee pay for student facilities at the college including the newly remodeled Campus Center building on the Mount Vernon Campus and improvements to student facilities on the Whidbey Island Campus and South Whidbey and San Juan centers.*

*eLEARNING Fee—\$20 per eLearning and/or hybrid course up to a maximum of \$40 per quarter. This fee subsidizes the cost of the software licenses necessary to offer courses in online formats. It also pays for the cost of on-ground, online, and telephone support for eLearning students.*



## Active Duty Military & Military Dependents

Same as resident fees.

## Discharged Military Personnel & Dependents

Same as resident fees. (This waiver is good for 12 months after discharge.)



### VETERAN'S WAIVER

A Veteran who was honorably discharged from the United States military/naval forces may be eligible for a 20% tuition waiver if the veteran meets all the following requirements:

1. Can qualify as a WA resident at the time of enrollment per RCW 28B.15.012.
2. While serving as an active or reserve member in the U.S. military/naval forces or National Guard, the veteran served in a war or conflict fought on foreign soil, or in international waters, or in another location in support of U.S. military/naval forces that were on foreign soil or in international waters.
3. Service is recorded on the veteran's DD-214 or other official military/naval document.

Please contact the Veteran's Office to determine eligibility:

**Mount Vernon Campus, 360.416.7610**  
**Whidbey Island Campus, 360.679.5389**

## Additional Veteran's Benefits

Contact the Veteran's office for information and eligibility:  
 Mount Vernon: 360.416.7610 | Whidbey Island Campus: 360.679.5389



### Unemployed or Under-Employed Residents

Unemployed or under-employed people may register for open classes on a space-available basis on or after the first day of the quarter without tuition charges. Fees attached to coursework will be charged accordingly. You are eligible if you:

- ▶ Have lived in Washington for at least 12 months.
- ▶ Are 21 years of age or more.
- ▶ Have not attended college in the past six months.
- ▶ Are not receiving or eligible for unemployment compensation.
- ▶ Have a combined monthly household income of below \$1,159 for a one-member family, \$1,467 for two, \$1,811 for three, \$2,137 for four, \$2,462 for five (call for amount for additional dependents).
- ▶ Have been or will be unemployed for six months prior to the start of the quarter.

### Senior Citizen Audit

People 60 years of age or older, who have lived in Washington state for 12 months or longer, may enroll in a maximum of two classes for a \$5.00 tuition fee where there is space available on the first day of the class. Classes are subject to a \$5.00 per credit technology use fee and a \$1.50 student elective fee per credit. Self-supported classes or classes with special fees are not included in this category.

### Workforce Training & Dislocated Workers

Call 416.7649 for more information.

## Add/Drop & Attendance Policies

### Attendance

Students are expected to attend all classes in which they are registered, as evaluation of progress in any course is cumulative and based on class assignments, participation and examinations.

### Course Drops

- ▶ **Up to the 3rd day of the quarter**, students may withdraw from a class via Web Registration or submit an Add/Drop form to the Registration Office.
- ▶ **Failure to attend** a class does not constitute a course drop. **Students who do not officially withdraw will be assessed full tuition fees, and refunds will not be made.** Requests for late drops will not be granted simply because the student was unaware of the policies, or failed to submit a drop form.
- ▶ **Courses dropped before the 10th instructional day** of the quarter will not be posted to the permanent student record.
- ▶ **Courses dropped after the 10th instructional day** through the end of the 6th week will be annotated "W" on the permanent student record.
- ▶ **Courses may not be dropped after the end of the 6th week** except through the hardship withdrawal process, and with instructor and advisor permission. The only exception to this is complete withdrawal from all courses of enrollment.

### Course Adds

**Until the 3rd day of the quarter**, students may add courses via Web Registration or submit an Add/Drop form to the Registration Office according to space availability. After the third day, students must submit an Add/Drop form to the Registrar's Office.

**After the 3rd day of the quarter**, course adds will be made only with the instructor's signature, and in consideration of the wait list, if any. A course Add/Drop form must be submitted to the Registrar's Office.

## 2010-2011 State Support of Higher Education Students

Pursuant to RCW 28B.76.300 and RCW 28B.15.0681, the approximate level of state support received by students is being provided to the colleges for your use. The following table indicates average state support by tuition category for students attending community and technical colleges for the academic year 2009-2010.

	Resident Undergraduate	Nonresident Undergraduate
Instructional Cost per FTE Student	\$6,603	\$6,603
Operating Fee	\$2,521	\$7,356
Net State Support per FTE Student	\$4,082	---

The following table indicates the amount of state supported financial aid including that provided from the local institutional financial aid fund (3½ percent).

	State Financial Aid	Institutional Financial Aid
Undergraduate Resident	\$747*	\$68**
Undergraduate Nonresident	\$10	N/A

\* Includes State Work Study, State Need Grant, and all other financial aid programs administered by the HECB, and SBCTC administered programs: Opportunity Grants and Worker Retraining Financial Aid.

\*\* Institutional financial aid is shown on an average student basis. Data are not available to allocate by student category. Institutional financial aid is not available to nonresidents

**Note:** Data source provided by the Higher Education Coordination Board is available upon request.

**Questions?** contact Scott Copeland at 360.704.4397 or scopeland@sbctc.edu

**Refund Schedule**— A full refund is given for any course canceled by Skagit Valley College.

100%..... through April 4  
 50%..... April 5 to April 11  
 0%..... After April 11



## COMMUNICATION STUDIES

### CMST& 220 Public Speaking

Provides students with theory and practice in preparing organized, goal-specific speeches, presenting them confidently before an audience, and analyzing components of the public speaking process. Meets AAUCT communications requirements. Highly recommended for students planning to major in education or business at transfer colleges and universities.

**DAY**

5310 CMST& 220S AP (5) 8:30AM-11:00AM MW  
RM C GIBBONS

*Skills Designated: Speech. See also Learning Communities.*



## EARTH SCIENCE

### EASC 102 Meteorology

A survey of atmospheric science, emphasizing weather observation and global viewpoint. Forecasting, weather map interpretation, physics and chemistry of the atmosphere, and optics. The interaction between human activity and the atmosphere is stressed. Lab included. Prerequisite: Recommended that students complete Math 99 and English 99 both with a C or better prior to taking this course.

**DAY**

5317 EASC 102 AP (5)  
12:00PM- 2:00PM MWTh  
RM C BALISE



## EDUCATION

### EDUC 299 Learning into Action

Student develops and completes curriculum-related independent project which demonstrates skills and abilities and explores career options. May include, but is not limited to, service learning, original research, and travel abroad. Faculty sponsor approval required. Students with 45 transferable college credits are eligible to begin Learning into Action.

**DAY**

5329 EDUC 299 AP (1-5) ARR HAROLD

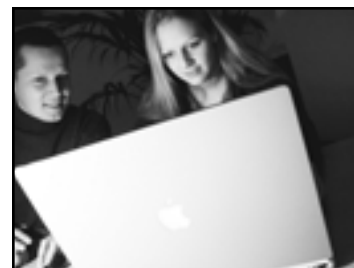

## ENGLISH

### ENGL& 236 Creative Writing

Helps to develop skills in writing fiction, creative nonfiction, or poetry (emphasis to be determined by instructor). Students will read and discuss works by professional authors, compose original works, and participate in peer workshops.

**DAY**

5388 ENGL& 236 AP (5) 9:00AM-11:30AM TTh RM C BRENOCK  
*See also Learning Communities.*

## ABOUT LEARNING COMMUNITIES

*Students working toward an AAUCT degree at Skagit Valley College are required to participate in 3 sets of learning communities. We try to offer a Learning Community each term. Below is the option for spring quarter.*

5389 ENGL& 236C L1P (5) 9:00AM-11:30AM TTh

RM C BRENOCK

5311 CMST& 220P L1P (5) 8:30AM-11:00AM MW

RM C GIBBONS

*Skills Designated: Speech.*

## ENGLISH LANGUAGE INSTRUCTION FOR NON-NATIVE SPEAKERS

### ESL 011 ESL Level 1 (Beginning ESL Literacy)

ESL Level 1 (Beginning ESL Literacy). Non-transfer credit course in listening and observing, speaking, reading, and writing competencies for limited English-proficient adults with a goal to improve their English literacy who, at intake, score less than 181 on a CASAS appraisal test.

**EVENING**

5425 ESL 011 AP 1-5 6:30PM- 9:00PM MW SJLIB RIDWAN  
*Classes are held at the San Juan Island Library. \$25 registration fee.*

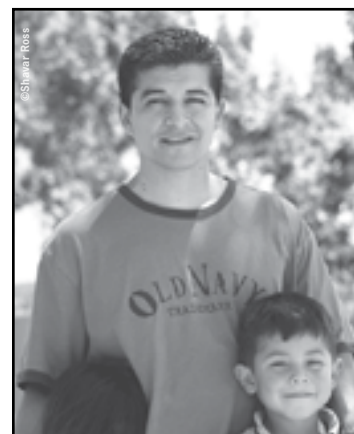

## MATHEMATICS

ASSET/COMPASS placement test required. MATH classes are offered in a LAB setting with a combination of self-directed problem sets and mini-lectures mixed with at-home assignments and in-class examinations. Additional support is available through My Math Lab and SVC computer lab.



### MATH 095 Basic Mathematics

A beginning mathematics course designed to establish a solid mathematical foundation. Topics include: operations using whole numbers, decimals, fractions, and integers; determining place-value and order of operations; calculations using ratios and proportions, percents, simple and compound interest, relevant applications.

#### DAY

5510 MATH 095 AP (5) 2:30PM- 5:00PM MW RM C BALISE

### MATH 096 Pre-Algebra

A course designed to review arithmetic concepts and introduce algebra. Topics include: fractions, ratio and proportion, percent, basic geometry, U.S. and metric systems of measurement, and an introduction to algebra. Prerequisite: Math 095 with a grade of C or higher, or equivalent math placement score.

#### DAY

5514 MATH 096 AP (5) 2:30PM- 5:00PM MW RM C BALISE

### MATH 097 Beginning Algebra I

A beginning course in algebra. Topics include: algebraic expressions, solving linear equations and inequalities, ratios and proportions, graphing and determining linear equations, exponents and polynomials. A graphing calculator may be required. Prerequisite: Math 096 with a grade of C or higher, or equivalent math placement score.

#### DAY

5518 MATH 097 AP (5) 2:30PM- 5:00PM MW RM C BALISE

### MATH 098 Beginning Algebra II

A second course in beginning algebra building on topics from math 097. Topics include: operations with polynomials, factoring, solving quadratic equations by factoring, rational expressions and equations, functions, systems of linear equations and matrices. A graphing calculator may be required. Prerequisite: Math 097 with a grade of C or higher, or equivalent math placement score.

#### DAY

5522 MATH 098 AP (5) 2:30PM- 5:00PM MW RM C BALISE



### MATH 099 Intermediate Algebra

A course designed to prepare students for entry into college-level mathematics courses. Topics include: systems of equations, linear and absolute value inequalities, rational exponents and radicals, complex numbers, solving and graphing quadratic equations, composite and

inverse functions, logarithmic and exponential functions. A graphing calculator may be required. Prerequisite: Math 098 with a grade of C or higher, or appropriate math placement score.

#### DAY

5526 MATH 099 AP (5) 2:30PM- 5:00PM MW RM C BALISE

### MATH& 107 Math in Society

A terminal course in mathematics for non-math or non-science majors. The course fulfills the quantitative reasoning requirement for the AAUCT degree and for transfer. Topics may include logic, probability, statistics, geometry, modeling, linear algebra, finance, trigonometry, problem solving, and the history of mathematics. A graphing calculator may be required. Prerequisite: MATH 099 with a grade of C or higher, or equivalent math placement score.

#### DAY

5533 MATH& 107 AP (5) 2:30PM- 5:00PM MW RM C BALISE

### MATH& 141 Precalculus I

This course covers fundamental topics of algebra, including: polynomials, exponential and logarithmic functions, and their graphs; system of equations; inequalities; and curve sketching. A graphing calculator may be required. Prerequisite: MATH 099 with a grade of C or higher, or equivalent math placement score.

#### DAY

5538 MATH& 141 AP(5) 2:30PM- 5:00PM MW RM C BALISE

### MATH& 142 Precalculus II

This course covers trigonometric functions, complex numbers, the solution of triangles, and conic sections. A graphing calculator may be required. Prerequisite: MATH& 141 with a grade of C or higher, or equivalent math placement score.

#### DAY

5541 MATH& 142 AP(5) 2:30PM- 5:00PM MW RM C BALISE

### MATH& 151 Calculus I

Limits and continuity, differentiation and applications, Mean value theorem, applications of differentiation, related rates, curve sketching, min-max problems, concavity, and anti-derivatives. A graphing calculator is required. Prerequisite: MATH& 142 with a grade of C or higher or equivalent math placement score.

#### DAY

5545 MATH& 151 AP (5) 2:30PM- 5:00PM MW RM C BALISE

### MATH& 152 Calculus II

This course covers the study of indefinite integrals, applications of integration, techniques of integration, and an introduction to differential equations. A graphing calculator is required. Prerequisite: MATH& 151 with a grade of C or higher.

#### DAY

5548 MATH& 152 AP (5) 2:30PM- 5:00PM MW RM C BALISE



## PHYSICAL EDUCATION

### PE 117 Core Basics

This class is designed for all fitness levels. Students will be able to design their own Swiss ball and core program at the end of the quarter. This is a hands on class with an emphasis on strengthening the core and education on injury prevention.

**DAY**

5610 PE 117 AP (1) 9:30AM-10:20AM TTh RM ABDEFREITAS



### PE 148 Pilates

Pilates is a method of body conditioning that incorporates a system of stretching and strengthening exercises. Students will be expected to participate in a series of Pilates exercises each class session. Students will experience muscle tone, improved posture, and improved flexibility and balance creating a more streamlined shape.

**DAY**

5614 PE 148 AP (1) 5:30PM-6:20PM TTh RM AB ROMEY



### PE 149 Fitness Through Yoga

This course addresses the fitness aspect of Hatha yoga. Exercise techniques are presented to help the student improve his/her flexibility and strength. Relaxation and breathing techniques are used to teach stress management.

**DAY**

5617 PE 149 AP (1) 5:30PM- 6:20PM MW RM AB KENNY



## eLearning at SVC

SVC offers students a variety of eLearning resources on campus and off. Here are some of ways education can come 2U:

**Online Courses:** Coursework is done completely online. Students can access materials anywhere they can access the internet. Instructors are available by phone and e-mail to assist students. Online courses are a great option for students to take courses without having to come to campus. The courses follow the same schedule as campus classes, and study times are flexible around personal schedules.

**ONLINE** Coursework and instruction are accessed entirely online using *Blackboard*.

**What supports are available for eLearning?** SVC students are able to obtain a university transfer degree as well as several certificates online. Services include virtual library resources; financial aid; online advising and registration; and an online bookstore. Lots of personal tools are available as well such as free email; and schedule, transcript, and quarterly grade access.

**What skills and equipment do I need to succeed?** You don't have to be a computer wizard to have the technical skills necessary to be a successful online learner, but you do need:

1. To be able to navigate the Internet, using a browser.
2. Basic computer skills, including:
  - Can type
  - Can use a mouse
  - Can save, edit, and open documents
  - Able to Cut, Copy, and Paste text
  - \*Able to use email
  - Able to attach a file to your email
3. Equipment needs include access to an internet capable computer
4. A reliable internet service provider.
5. \*An Email account

*\*SVC provides every student with an email account. This account is the primary tool for official college communications.*

**How do I access online hybrid and eLearning supported classes?** Blackboard course management system is used for online and hybrid classes. Many campus classes use Blackboard to enhance campus learning.

## To Access Blackboard

1. **Access the Website:**  
http://skagit.blackboard.com
2. **Enter your Username:** This will be the first initial of your first name, your full last name, followed by the last 4 digits of your student identification number (SID). (For example, jsmith2345)
3. **Enter your password:** This is created from a combination of your birthday, your first, and last name (case sensitive).

**For Example:**

Birthday: 01/01/1980

Name: John Smith

The password would be:

**010180JoSm**

*Please note that the J & S are capitalized in the above example! Your first and last name initials would need to be capitalized as well.*

This will take you to the Blackboard Welcome page. Blackboard accounts will be active beginning March 25.

**NOTE: Courses may not appear under "My Courses" until the first day of each quarter.**



### How do I access my free college email account?

1. **Getting Started:** Once you are redirected to the MySVC Start Page, you will need to click on Sign In and follow the username/password example below to access your personal MySVC start page. Once you are signed in you can access email, document collaboration, calendars and MORE!
2. **Your MySVC Username** is combination of your first name initial, full lastname, and the last four digits of your Student ID# (all lowercase).  
**For Example:**  
John Smith  
SID # 740020987  
Your username is: jsmith0987  
Your email address would be: jsmith0987@mysvc.skagit.edu
3. **Your Default MySVC Password** is created from a combination of your birthday, your first, and last name (case sensitive).

**For Example:**

Birthday: 01/01/1980

Name: John Smith

The password would be: 010180JoSm

*Please note that the J & S are capitalized in the above example! Your first and last name initials would need to be capitalized as well.*

## FAQ's

### How do I order textbooks?

Visit the SVC Cardinal Bookstore, or call 360.416.7728, or order textbooks online at:  
www.cardinalbookstore.com

### How do I get Financial Aid verification?

Visit the San Juan Center office for a signature. Forms cannot be signed until the first day of the quarter. If you cannot visit the SJC office, fax 360.378.5898.

### How do I get help with technical problems in my online class?

Contact the DE office at 360.416.7770  
MV Campus S-127 8:00AM to 5:00PM

### How do I get help about assignments, course content or other course-related questions?

Contact your course instructor. Your instructor's email address is available in your online classroom.

### How do I get information about wait lists, withdraw procedures and other registration information?

Contact Registration at 360.416.7700 or the San Juan Center at 360.378.3220.



# Online Courses

<b>ACCT&amp; 202</b>	<b>Principles of Accounting II (5)</b> 2948 ACCT& 202Q DE	<b>CSS 104</b>	<b>College Success Skills for Online Learning (1-3)</b> 3078 CSS 104 DES	<b>ECE 102</b>	<b>Child Guidance (3)</b> 3192 ECE 102 DE
<b>ACCT&amp; 203</b>	<b>Princ of Accounting III (5)</b> 2950 ACCT& 203Q DE	<b>CMST&amp; 102</b>	<b>Intro to Mass Media (5)</b> 3080 CMST& 102 DE	<b>ECON 101</b>	<b>Introduction to Economics (5)</b> 3223 ECON 101 DE
<b>ABE 050</b>	<b>GED Level 1 (1-10)</b> 4385 ABE 050 DEG	<b>CMST&amp; 210</b>	<b>Interpersonal Communication: D (5)</b> 3082 CMST& 210 DE2 3083 CMST& 210 DEW	<b>ECON&amp; 201</b>	<b>Micro Economics (5)</b> 3227 ECON& 201Q DEW
<b>AHE 102</b>	<b>Medical Terminology (5)</b> 2955 AHE 102 DE	<b>CIS 104</b>	<b>Windows Operating System In Depth (5)</b> 3090 CIS 104 DEW	<b>ECON&amp; 202</b>	<b>Macro Economics (5)</b> 3231 ECON& 202 DEW
<b>AHE 106</b>	<b>Anatomy &amp; Physiology (6)</b> 2960 AHE 106 DE	<b>CIS 105</b>	<b>Introduction to Linux (5)</b> 3092 CIS 105 DEW	<b>EDUC 104</b>	<b>Child Guidance (3)</b> 3233 EDUC 104 DE
<b>AHE 109</b>	<b>Medical Disease &amp; Pathology (4)</b> 2962 AHE 109 DE	<b>CIS 114</b>	<b>Mathematics for Computer Specialists (5)</b> 3094 CIS 114 DEW	<b>EDUC&amp; 121</b>	<b>Child Development I (5)</b> 3236 EDUC& 121 DEW
<b>ART 142</b>	<b>Survey of Art History: Prehistory to 1300 AD: D (5)</b> 2974 ART 142 DEW	<b>CIS 145</b>	<b>Using Microsoft Windows (2)</b> 3097 CIS 145 DEW	<b>EDUC&amp; 203</b>	<b>Exceptional Child (3)</b> 3241 EDUC& 203 DE
<b>ASTR&amp; 100</b>	<b>Survey of Astronomy (5)</b> 2985 ASTR& 100 DE	<b>CIS 146</b>	<b>Introduction to Microsoft Excel (3)</b> 3099 CIS 146Q DEW	<b>ENGL 099</b>	<b>Basic Composition (5)</b> 3246 ENGL 099 DEW
<b>AT 100</b>	<b>Automotive Fundamentals (3)</b> 2991 AT 100 DE	<b>CIS 147</b>	<b>Introduction to Microsoft Access (3)</b> 3101 CIS 147 DEW	<b>ENGL&amp; 101</b>	<b>English Composition I (5)</b> 3249 ENGL& 101 DEW
<b>BIOL&amp; 100</b>	<b>Survey of Biology (5)</b> 2995 BIOL& 100 DEW	<b>CIS 148</b>	<b>The Internet (2)</b> 3103 CIS 148 DEW	<b>ENGL 104</b>	<b>Composition III (Research) (5)</b> 3254 ENGL 104 DEW
<b>BIOL 107</b>	<b>Environmental Science (5)</b> 2997 BIOL 107 DE	<b>CIS 223</b>	<b>Computer Networking III (5)</b> 3112 CIS 223 DEW	<b>ENGL 170</b>	<b>Professional and Technical Communication (3)</b> 3286 ENGL 170 DEW
<b>BUS&amp; 101</b>	<b>Intro to Business (5)</b> 3010 BUS& 101 DE 3011 BUS& 101 DEW	<b>CIS 233</b>	<b>Advanced Topics in Networking (5)</b> 3115 CIS 233 DEW	<b>ENVC 212</b>	<b>Applied Fluid Flow Laboratory (2)</b> 3291 ENVC 212 DE
<b>BUS 112</b>	<b>Investment and Financial Planning I (3)</b> 3014 BUS 112Q DEW	<b>CIS 241</b>	<b>Database Design and SQL (5)</b> 3119 CIS 241 DEW	<b>ENVC 249</b>	<b>Introduction to Water &amp; Wastewater Technology (5)</b> 3292 ENVC 249 DE
<b>BMT 121</b>	<b>Advanced Computer Applications (5)</b> 3042 BMT 121Q DE	<b>CIS 243</b>	<b>Office Programming-VBA (5)</b> 3121 CIS 243 DEW	<b>GIS 101</b>	<b>Introduction to Geographical Information Systems (5)</b> 3303 GIS 101 DE
<b>BMT 140</b>	<b>Management Skills (5)</b> 3044 BMT 140 DE	<b>CS 101</b>	<b>Computers, Technology and Society (5)</b> 3127 CS 101 DE	<b>GIS 102</b>	<b>Geographic Information Systems II (5)</b> 3304 GIS 102 DE
<b>BMT 141</b>	<b>Customer Service &amp; Personal Selling (5)</b> 3047 BMT 141S DE	<b>CS 143</b>	<b>Java Programming II (5)</b> 3135 CS 143Q DE	<b>GIS 203</b>	<b>Advanced GIS Project (5)</b> 3306 GIS 203 DE
<b>BMT 213</b>	<b>Retailing (5)</b> 3054 BMT 213 DE	<b>CJ&amp; 101</b>	<b>Intro Criminal Justice (3)</b> 3162 CJ& 101 DEW	<b>GEOG 100</b>	<b>World Regional Geography (5)</b> 3311 GEOG 100 DEW
<b>BMT 280</b>	<b>Small Business Management (5)</b> W BMT 280 DE	<b>CJ 213</b>	<b>Domestic Violence/Sexual Assault/Child Crimes (3)</b> 3167 CJ 213 DEW	<b>GEOL&amp; 100</b>	<b>Survey of Earth Science (5)</b> 3315 GEOL& 100 DEW
<b>CHEM&amp; 105</b>	<b>Chemical Concepts (5)</b> 3066 CHEM& 105 DEW			<b>HFT 106</b>	<b>Injury Prevention (3)</b> 3319 HFT 106 DEW
				<b>HIST&amp; 148</b>	<b>US History III: D (5)</b> 3336 HIST& 148 DE

<b>HSERV 248</b>	<b>Adolescent Chemical Dependency Counseling (3)</b> 3347 HSERV 248 DE	<b>MIT 249</b>	<b>Advanced Web Page Design (5)</b> 3467 MIT 249 DE	<b>PE 160</b>	<b>Physical Fitness (1)</b> 3562 PE 160 DE2 3564 PE 160 DES 3563 PE 160 DEW
<b>MATH 096</b>	<b>Pre-Algebra (5)</b> 3378 MATH 096 DE 3379 MATH 096 DEW	<b>MIT 260</b>	<b>Search Engine Optimization (5)</b> 3469 MIT 260 DE	<b>POLS&amp; 202</b>	<b>American Government: D (5)</b> 3577 POLS& 202W DE
<b>MATH 097</b>	<b>Beginning Algebra I (5)</b> 3384 MATH 097 DE 3385 MATH 097 DEW	<b>MIT 270</b>	<b>Blogging (5)</b> 3470 MIT 270 DE	<b>PSYC&amp; 100</b>	<b>General Psychology (5)</b> 3581 PSYC& 100 DE 3582 PSYC& 100 DE1 3583 PSYC& 100 DEW
<b>MATH 098</b>	<b>Beginning Algebra II (5)</b> 3389 MATH 098 DE 3390 MATH 098 DEW	<b>MIT 280</b>	<b>Digital Portfolio (3)</b> 3471 MIT 280 DE	<b>PSYC 104</b>	<b>Career Development (2)</b> 3584 PSYC 104 DE
<b>MATH 099</b>	<b>Intermediate Algebra (5)</b> 3394 MATH 099 DE 3395 MATH 099 DEW	<b>MUSC&amp; 105</b>	<b>Music Appreciation (5)</b> 3476 MUSC& 105 DE	<b>PSYC&amp; 200</b>	<b>Lifespan Psychology (5)</b> 3587 PSYC& 200 DE
<b>WMATH 100</b>	<b>Professional Technical Applied Math (5)</b> 3397 WMATH 100 DE2	<b>MUSC 127</b>	<b>History of Rock and Roll: D (5)</b> 3479 MUSC 127 DEW	<b>PSYC&amp; 220</b>	<b>Abnormal Psychology (5)</b> 3592 PSYC& 220 DE
<b>MATH&amp; 107</b>	<b>Math in Society (5)</b> 3399 MATH& 107 DE	<b>NURS 166</b>	<b>Preparation for Practical Nurse Certificate I (3)</b> 3495 NURS 166 DE	<b>PSYC 225</b>	<b>Personality (5)</b> 3597 PSYC 225W DEW
<b>MATH&amp; 141</b>	<b>Precalculus I (5)</b> 3403 MATH& 141 DEW	<b>NURS 167</b>	<b>Preparation for Practical Nurse Certificate II (3)</b> 3498 NURS 167 DE	<b>SOSC 113</b>	<b>Job Search (1)</b> 3604 SOSC 113W DE 3605 SOSC 113W DEW
<b>MATH&amp; 142</b>	<b>Precalculus II (5)</b> 3406 MATH& 142 DEW	<b>NUTR&amp; 101</b>	<b>Nutrition (5)</b> 3502 NUTR& 101W DE	<b>SOSC 125</b>	<b>Employer/Employee Roles &amp; Perspectives (2)</b> 3607 SOSC 125W DE2
<b>MATH&amp; 146</b>	<b>Introduction to Stats (5)</b> 3408 MATH& 146 DEW	<b>OCEA&amp; 101</b>	<b>Intro to Oceanography (5)</b> 3508 OCEA& 101 DE	<b>SOC&amp; 101</b>	<b>Intro to Sociology: D (5)</b> 3611 SOC& 101W DEW
<b>MATH&amp; 148</b>	<b>Business Calculus (5)</b> 3410 MATH& 148 DE	<b>OFTEC 116</b>	<b>Business English II (5)</b> 3516 OFTEC 116 DEW	<b>SOC&amp; 201</b>	<b>Social Problems (5)</b> 3616 SOC& 201W DES
<b>MIT 125</b>	<b>Introduction to Interactive Multimedia (5)</b> 3436 MIT 125 DE	<b>OFTEC 122</b>	<b>MS Word I (3)</b> 3518 OFTEC 122 DE	<b>SPAN&amp; 121</b>	<b>Spanish I: D (5)</b> 3624 SPAN& 121 DE
<b>MIT 135</b>	<b>Multimedia Design (5)</b> 3438 MIT 135 DE	<b>OFTEC 124</b>	<b>Document Production (5)</b> 3519 OFTEC 124 DEW	<b>LEARNING COMMUNITIES</b>	
<b>MIT 149</b>	<b>Introduction to Web Page Design (5)</b> 3440 MIT 149 DE	<b>OFTEC 126</b>	<b>MS Word II (3)</b> 3520 OFTEC 126 DE	<b>English 104 Distance Education (10)</b> 3256 ENGL 104C D1A 3228 ECON& 201M D1A	
<b>MIT 213</b>	<b>Digital Photography (5)</b> 3449 MIT 213 DE	<b>OFTEC 132</b>	<b>MS PowerPoint (2)</b> 3522 OFTEC 132 DE	OR 3257 ENGL 104C D1B 3553 PHIL 215C D1B	
<b>MIT 220</b>	<b>Adobe InDesign (5)</b> 3453 MIT 220 DE	<b>OFTEC 146</b>	<b>Practical Accounting II (5)</b> 3528 OFTEC 146 DEW	OR 3258 ENGL 104C D1C 3612 SOC& 101C D1C	
<b>MIT 226</b>	<b>Adobe Photoshop (5)</b> 3455 MIT 226 DE	<b>OFTEC 162</b>	<b>Microsoft Office Basics (3)</b> 3535 OFTEC 162 DE	<b>English 101: Writing with Literature (10)</b> 3251 ENGL& 101C D3A 3287 ENGL 202C D3A	
<b>MIT 228</b>	<b>Adobe Flash (5)</b> 3459 MIT 228 DE	<b>OFTEC 204</b>	<b>Microsoft Publisher (5)</b> 3536 OFTEC 204 DE	<b>Images of History (10)</b> 3326 HIST& 118C D4A 3354 HUM& 101C D4A	
<b>MIT 229</b>	<b>Adobe Illustrator (5)</b> 3461 MIT 229 DE	<b>OFTEC 242</b>	<b>Microcomputer Accounting I (3)</b> 3538 OFTEC 242 DEW		
<b>MIT 235</b>	<b>User Interface Design (5)</b> 3463 MIT 235 DE	<b>PHIL&amp; 101</b>	<b>Intro to Philosophy (5)</b> 3546 PHIL& 101 DE		
<b>MIT 240</b>	<b>Adobe Dreamweaver (5)</b> 3465 MIT 240 DE	<b>PHIL 215</b>	<b>Introduction to Ethics (5)</b> 3552 PHIL 215 DE		
		<b>PE 100</b>	<b>Wellness For Life (1)</b> 3558 PE 100 DE 3560 PE 100 DES 3559 PE 100 DEW		



**C**ommunity Education classes are courses taught by local experts for the benefit of all who live, work and play here in our beautiful islands. We are so blessed to have an amazing array of friends and neighbors who are willing to share their expertise to enrich all of our lives. Community Education classes are self-supporting so fee waivers do not apply to any of the courses in this section of the schedule. All costs associated with these classes must be covered by the tuition gathered through registration.

**REGISTER-IN-ADVANCE:** Every class must meet minimum enrollment requirements at least one week in advance of the class start date. Due to budget restraints classes that do not meet their required minimum enrollment, in advance, will be canceled and refunds issued to registrants. Be kind to each other and your community instructors, please register as early as possible!

## ARTS & CRAFTS

### CART 013 Bring Your Art and Inspiration Together

Are you struggling to awaken your artistic inspiration? Bring your passions, your ideas for new work or an incomplete work of your art for this 4 session workshop. Artist-instructor-facilitator Marsha McAllister will help you rekindle the creative part of you and bring your art work forward. Any medium encouraged. Bring your own materials, your artwork and your joy. Course must have a minimum of 8 students.

**DAY**

5712 CART 013 AP 5:30PM- 7:30PM T RM CR

MCALLISTER

*Meets 4 weeks: 4/5 through 4/26. Costs: \$64.*

## HISTORY

### CHIST 013 Antarctica: The Last Earthly Frontier

Come join us for a centennial celebration of man reaching the Antarctic South Pole and a discussion of this challenging and wondrous 7th continent. Experience this last earthly frontier through the eyes of Cook, Amundsen, Scott, Shackleton and others and learn about the quest in 1910-1912 for the last geographical prize: the South Pole. Dr. Barbara Fry leads you along on the expeditions that led to this centennial occasion and beyond.

**DAY**

5764 CHIST 013 AP 1:00 PM- 3:30PM Th RM CR

FRY

*Meets 8 weeks: 4/7 through 5/26. Cost: \$89.*

## BIOLOGY

### CBIO 013 Bird Basics: The Short Course

This short course in avian biology will provide participants with a brief introduction to the ornithology and natural history underlying bird watching by delving to bird behaviors, ecology, history, origins, structures and related subjects. Participants will explore

## Meet San Juan Center Instructor— Dr. Barbara Fry



Dr. Barbara Fry began her association with the San Juan Center nearly 20 years ago teaching a variety of history courses including the Oregon Trail, the Lewis and Clark Expedition and the Lure of the West. A passionate historian, she truly believes appreciating history has a significant role to play in our heritage as people. This quarter Dr. Fry brings the Antarctic to our doorstep, right here in Friday Harbor. Don't worry. It's warm at the college and no special gear is required. It has been 100 years since man first reached the South Pole and while for most us the frigid wilderness may be an armchair telling, for Dr. Fry it was a destination on 10 different occasions. She served as ship's physician in both the Arctic, including the Northwest Passage, and the Antarctic. We encourage you to come along and join us as we celebrate 100 years since man stepped on the South Pole and 20 years of sharing history with Dr. Barbara Fry.

topics through discussions, field trips, and lectures allowing both integration into their birding experiences and an understanding of conservation issues affecting bird populations. Course must have a minimum of 10 students.

**DAY**

5719 CBIO 013 AP 9:00AM-11:00AM T RM CR

WEISBROD

*Meets 6 weeks: 4/5 through 5/10. Cost: \$78.*

**FINANCE****CECON 011 Economies in Your Biggest Investment: Your Home**

This one day seminar will assist you in finding or improving efficiencies in the operation of your home. Join experienced instructor, mentor, master carpenter and construction arbitrator Richard Russell for an engaging program focusing on cost-saving alternatives in the areas of insurance, taxes, energy/utility use, and waste removal systems. We will address your home's efficiency, health and sustainability too. We'll discuss home maintenance programs and their associated costs and examine the potential for remodeling, its projected costs and returns on your investment. Course must have a minimum of 8 students

**DAY**

5745 CECON 011 AP 9:00AM- 4:00PM Sa RM CR RUSSELL  
Meets: 4/16. One day workshop. Cost: \$57.

**COMPUTERS****CCIS 011 Excel**

Learn the basics about the most used and versatile spreadsheet program for Windows and Macs. We will set-up a mailing list, sort data, use formulas and learn how to format data plus much, much more.

**DAY**

5729 CCIS 011 AP 1:00PM- 4:00PM Th RM D BYINGTON  
Meets: 4/21. One day workshop. Cost: \$54.

**COFTC 011 Basic Word**

Learn the basics of the most popular word-processing program in this workshop for the new Word users. You will get answers on "how-do-I" to set up a page; create a document; cut-copy plus paste text and pictures; printing and saving..."what-do-I-do-next" questions such as insert and manipulate pictures too!

**DAY**

5797 COFTC 011 AP 1:00PM- 4:00PM T RM D BYINGTON  
Meets: 4/19. One day workshop. Cost: \$54.

**COFTC 012 Intermediate Word**

This workshop takes Basic Word users to the next level. Learn to set margins, tabs and page numbers. We'll cover mail merge, labels, text boxes, columns and tables. You'll learn how to use templates; save to different devices; and how to customize Word to work for you! Prerequisite: Basic familiarity with Word and overall ease with computers.

**DAY**

5798 COFTC 012 AP 1:00PM- 4:00PM W RM D BYINGTON  
Meets: 4/20. One day workshop. Cost: \$54.

**COFTC 014 Introduction to Computing**

Feeling a bit lost around computers? This course is perfect for beginners and people just starting to use computers. The class provides hands-on practice (no lectures!) to get you up and running with email, using the internet, getting acquainted with Microsoft Office Suite (Word, Excel, PowerPoint), and more. We'll also discuss virus protection and other basic maintenance. This class is oriented toward PC users.

**DAY**

5800 COFTC 014 AP 9:00AM-12:00PM T RM D BYINGTON  
Meets: 4/19. One day workshop. Cost: \$54.

**GARDENING****CAG 017 Landscape Smart with Bamboo**

Discover how bamboo can be a beautiful, effective and affordable addition to your landscape. Learn to select from a variety of temperate climate bamboos for those types that will perform best for your given site and aesthetic desire. You will receive hands-on instruction in techniques of thinning, pruning and division, as well as maintenance and care of this ancient plant. In addition you will be introduced to rhizome containment techniques which control undesirable spreading plus a discussion of the merits of clumping versus running bamboos. The afternoon portion of the class will feature a visit to a local bamboo farm (please dress appropriately to weather conditions). Course led by John Stamey, owner and operator of Wild Bird Bamboo. Course must have a minimum of 9 students.

**DAY**

5706 CAG 017 AP 9:00AM- 2:00PM Sa RM CR STAMEY  
Meets: 4/9. One day workshop. Cost: \$34.

**TRADITIONAL SKILLS****CCT 011 How to Build a Wattle Gate & Fence**

Learn to identify and harvest local native plants and use them to construct a wattle gate and fence. We'll be using exclusively hand tools: Brace & Bit, drawknife, hand saws etc. We won't have time to complete the gate, but you'll experience all phases of the construction. Course must have a minimum of 6 students.

**DAY**

5735 CCT 011 AG 9:30AM-12:00PM Sa RM CR KEYSER  
Meets: 4/30. One day workshop. Cost: \$26.

**CCT 012 Timber Crafting**

From tree to implement without the middleman of milling. Learn and experience the use of bucksaw, spoke shave, drawknife, hewing hatchet and more to create useful tools around the home site. Receive plans for building your own shaving horse and take part in making a bucksaw. Course must have a minimum of 8 students

**DAY**

5736 CCT 012 AG 9:30AM-12:00PM Sa RM CR KEYSER  
Meets: 5/7. One day workshop. Cost: \$26.



## THERE'S A SKAGIT VALLEY COLLEGE CAMPUS OR CENTER NEAR YOU!

**Mount Vernon Campus**  
2405 East College Way  
Mount Vernon, WA 98273.5899  
360.416.7600  
Toll free: 1.877.385.5360

**Whidbey Island Campus**  
1900 SE Pioneer Way  
Oak Harbor, WA 98277.3099  
360.675.6656

**South Whidbey Center**  
11042 SR 525 #138  
Clinton, WA 98236  
360.341.2324

**San Juan Center**  
221 Weber Way  
Friday Harbor, WA 98250  
360.378.3220  
(schedule published separately)

**Business Resource Center**  
204 W. Montgomery  
Mount Vernon, WA 98273  
360.416.7872

All Skagit Valley College publications and documents are available in alternate formats upon request by calling Disability Support Services, 360.416.7818.



### Joey Adams

Student Joey Adams has been at Skagit Valley College's San Juan Center since Fall 2009. He has a quick answer when asked where he is headed: Broadway. Joey is planning to transition in the future to Cornish College of the Arts or AMDA (American Musical and Dramatic Academy). He enjoys his academic pursuit, "persevering" math and science, and thriving in the English

courses. Joey is active in local community theater including the role of "Freddie" in My Fair Lady. He participates in three San Juan Island singing groups and last spring performed solo for the San Juan Center graduates at our graduation ceremony. Joey adds a warm humor to the campus and is always receptive to debating the merits of films and the arts. "San Juan Center is a great stepping stone for students to work toward reaching their goals. The instructors encourage insights from both the intellectual and the creative mind." We'll look for his name in lights.



### **Economies in Your Biggest Investment: Your Home**

This one day seminar will assist you in finding or improving efficiencies in the operation of your home. Join experienced instructor, mentor, master carpenter and construction arbitrator Richard Russell for an engaging program focusing on cost-saving alternatives in the areas of insurance, taxes, energy/utility use, and waste removal systems. *See page 14*



### **Health & Fitness Technician Certificate (Whidbey Island Campus)**

If you are looking for a rewarding health-oriented profession where you guide people in nutrition, flexibility/exercise, strength training, cardiovascular training, kinesiology, and injury prevention.